

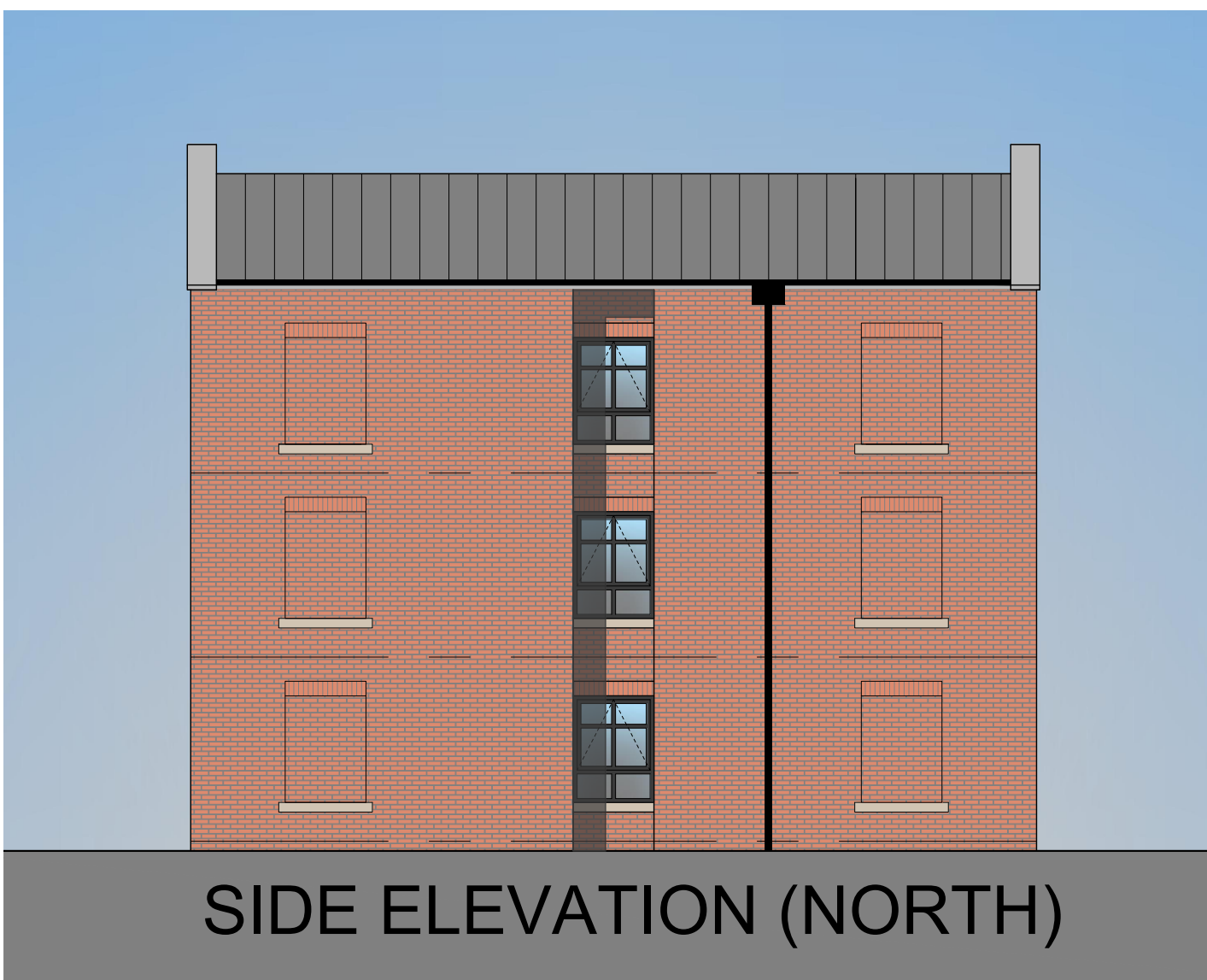

| | |
|----|--|
| 01 | Proposed Front Elevation (East Elevation) |
| 05 | Scale 1:100 @ A1 |



| | |
|----|---|
| 02 | Proposed North Elevation (South similar) |
| 05 | Scale 1:100 @ A1 |



| | |
|----|---|
| 03 | Proposed Rear Elevation (West Elevation) |
| 04 | Scale 1:100 @ A1 |

General Notes
01: Dimensions must not be scaled from this drawing. If in doubt, please ask.
02: All dimensions are in millimetres unless noted otherwise.
03: All dimensions should be verified on site before proceeding with the work.
04: TADW Architects shall be notified in writing of any discrepancies.
05: © TADW Limited (UK) 2015

Legend

Proposed Materials

Brick - Forterra Farmstead
Antique

Cills - 150mm artstone,
Bathstone finish

Windows - black / dark grey
frames, recessed 150mm

Rainwater goods - black / dark
grey

Entrance area cladding -
Ecoscape slatted composite
cladding, colour midnight

Roofing - single ply membrane
with applied ribbing

Copings - powder coated
aluminium RAL 7016

| | | | | |
|-------|---|----------|-------|---------|
| P4 | Bin store moved to drawing 06, parapet revised | 11.11.21 | MH | MH |
| P3 | Drawing completed | 1.10.21 | MH | MH |
| P2 | Redesigned to suit client comments | 28.9.21 | MH | MH |
| P1 | Issued for comment | 14.9.21 | VA | MH |
| Issue | Description | Date | Drawn | Checked |

Drawing Status
P - Planning | **T** - Tender | **C** - Construction | **R** - As Record

For Planning

tadw | architects 

Six St. Petersgate Stockport Cheshire SK1 1HD
Ph 0161 477 6158 Fx 0161 480 8342 mail@tadw.co.uk www.tadw.co.uk

Client Watson Homes

Job Vernon Street
Ashton under Lyne

Title Proposed Elevations

Scale 1:100 @ A1

Note - Prints from PDF files may not be to scale, check accuracy against scale
 1:100

| | | |
|----------------------|----------------------|-------------|
| Job Number 121303 | Drawing Number 05 | Issue P4 |
|----------------------|----------------------|-------------|